

**KENDALL COUNTY FOREST PRESERVE DISTRICT
OPERATIONS COMMITTEE MEETING
AGENDA**

**WEDNESDAY, JANUARY 7, 2026
5:30 PM**

KENDALL COUNTY HISTORIC COURTHOUSE – THIRD FLOOR COURTROOM

- I. Call to Order
- II. Roll Call: Dan Koukol, Chairman; Ruben Rodriguez, Vice-Chair; Zach Bachmann; Elizabeth Flowers, and Scott Gengler
- III. Approval of Agenda
- IV. Public Comments
- V. Review of Financial Statements and Cost Center Reports through December 31, 2025
- VI. Review of FY26 Farm License Agreements
- VII. Employee Handbook – Updates
- VIII. Approval of Special Use Permits
 - A. Planning, Building, and Zoning – Comprehensive Plan Open House at Ellis House on February 26, 2026 - 5:00 pm to 9:00 pm
- IX. Grounds and Natural Resources Reports
 - A. Truck Updates
 - B. Meadowhawk Lodge – Dance Floor Discussion
- X. Environmental Education and Ellis House and Equestrian Center Reports
 - A. Ellis Herd Update
 - B. FY26 New Programs
- XI. Other Items of Business
 - None.
- XII. Chairman’s Report
- XIII. Public Comments
- XIV. Executive Session
- XV. Adjournment

(1) Requires affirmative vote of the majority of Committee members present (min. 2) for passage. (KCFPD Rules of Order Section III.C.2)

Kendall County Historic Courthouse - Third Floor Courtroom - 109 W. Ridge Street - Yorkville, Illinois 60560
If special accommodations or arrangements are needed to attend this District meeting, please contact the Administration Office at 630-553-4025 a minimum of 24-hours prior to the meeting time.

FARM LICENSE AGREEMENT #26-01-001

AGREEMENT made this XXST day of January, 2026 between the KENDALL COUNTY FOREST PRESERVE DISTRICT, a Body Corporate and Politic, 110 West Madison Street, Yorkville, IL, 60560, Licensor; and Mark Mathre, of [REDACTED], [REDACTED], and Tom Mathre, of [REDACTED], Licensee, including all heirs and assigns.

WHEREAS, the Licensor is the owner of certain lands situated in the County of Kendall, Township of Fox and State of Illinois described as:

PIN#s: 04-03-300-002; 04-04-400-007; 04-04-400-011; 04-09-100-008; 04-10-100-001 (Millbrook North); and,

PIN#s: 04-16-151-007; 04-17-200-008; 04-17-300-003; 04-17-400-003; 04-20-200-001 (Millbrook South); and,

PIN#s: 04-28-300-002; 04-29-300-011; 04-29-300-013; 04-32-100-007; 04-32-100-005; 04-32-100-009 (Millington).

WHEREAS, Licensee desires to use the above-described real estate, for farming purposes with the structures utilized for the storage of crops and farm implements, and Licensor desires to have the real estate farmed and the buildings utilized.

WHEREAS, both Licensee and Licensor hereby agree that there are 157.31 tillable acres on the Millbrook North Parcel, 118.58 tillable acres on the Millbrook South Parcel, and 127.41 tillable acres on the Millington Parcel suitable for row crops, these tillable acres hereinafter referred to as the 'Subject Property'; and the Licensor hereby grants to the Licensee a farm License in exchange for the following goods, services, and considerations, submitted as a use fee for a term of one (1) year, beginning on January XX, 2026, and ending on December 31, 2026 subject to the conditions and limitations hereinafter mentioned.

Licensee shall pay Licensor a Base Rate of \$270 per tillable acres on the Millbrook North Parcel, \$285 per tillable acre on the Millbrook South Parcel, and \$250 per tillable acre on the Millington Parcel for the License year. The Base Rate shall be payable no later than May 31, 2026, and Licensee agrees that failure to pay by this date may terminate this License.

Licensee shall pay Licensor a Flexible Rate equal to:
(((Average Grain Price - Basis) x Yield) + Crop Insurance) x 33.33% - Base Rent
(See Exhibit A for example.)

Average Grain Price shall be calculated by utilizing the closing price on the Chicago Board of Trade futures market on the first trading day of each month from January through October. The Basis shall be fixed at \$0.30 for corn and \$0.40 for soybeans.

The Yield shall be the amount of dry bushels harvested divided by the tillable acres as provided on page 1 of this agreement.

Crop Insurance shall be any funds from a multi-peril or crop hail claim on the Subject Property collected by the Licensee, less the premiums paid on such policy(s).

The Flexible Rate is payable on or before December 31, 2026. Should the computed Flexible Rate be less than the Base Rate, then the Base Rate shall be the total due to Licensor.

NOW, THEREFORE, in consideration of the grants, covenants, and conditions of this Agreement, IT IS HEREBY AGREED AS FOLLOWS:

1. The proceeding introductory language is made a part hereof and incorporated herein.
2. This Agreement grants only a contractual license to use the Subject Property under the terms and conditions state above. Further, the rights granted by District herein shall vest only in Licensee and no such rights shall vest in any of Licensee's employees, agents, subcontractors or partners, if any. Nothing in this Agreement shall be construed to convey to Licensee any legal or equitable interest in the Subject Property.
3. Licensor makes no claims as to the tax status of the Subject Property. In the event the Subject Property should be assessed and taxed pursuant to the process outlined in 35 ILCS 205/19, it shall be the obligation of the Licensee to pay such taxes as are incurred during the term of this license. In the event the Subject Property becomes taxable at any time during the term of this License, Licensee shall be required to pay those taxes that are incurred during the term of this License. At the termination of this Agreement, Licensee shall pay tax incurred during the term of this license, though not yet due and owing. Where taxes have yet to be determined, Licensee shall pay the estimated taxes based on 100% of the previous year's taxes. Any such taxes shall be prorated as needed.
4. The Licensor agrees that the Licensee may, without further license on the part of the Licensor, use the Subject Property for the purpose of farming the land. If there are highly erodible soils on the Subject Property, the Licensee is responsible for maintaining the soil according to the methods adopted in Licensee's farming plan approved by the Kendall County Soil and Water Conservation District. Said report must be submitted to the Licensor on or before ground breaking on the first year covered by this License. Failure to submit this report by this date may terminate this License.
5. The Licensee has inspected the Subject Property and structures prior to signing this Agreement and accepts the conditions of these "as is."
6. The Licensee agrees to farm the Subject Property in a husband-like manner, utilizing conservation tillage methods.
7. Licensee shall keep and provide to the Licensor the following records:
 - A. Soil Samples – The Licensee shall conduct annual soil testing (2.5 acre grid), with such costs split evenly with the Licensor. Soil test results shall be due to the Licensor by December 31, 2026. The Licensee shall apply the minimum amount of fertilizer required to maintain the soil fertility at:
 - i. For corn, elemental P (phosphorus) shall be maintained at 80 pounds per acre and elemental K (potassium) shall be maintained at 50 pounds per acre.

- ii. For soybeans, elemental P (phosphorus) shall be maintained at 50 pounds per acre and elemental K (potassium) shall be maintained at 75 pounds per acre.
- B. Global Positioning System data of crops and yields harvested.
- C. Fertilizers and rates applied.
- D. Pesticide applications, including dates of applications, types and amounts of pesticide used, fields treated, and the identity of the applicator for each application.

8. Fertilizer replacement of P (phosphorus) and K (potassium) will be calculated using crop removal method as outlined in the Illinois Agronomy Handbook. Replacement of P and K for a crop year calculated on total nutrient removal per tillable acre and applied at the Licensee's expense for product and application. No carry over credit will be allowed from previous year's application.

9. If Licensee applies limestone to the Subject Property, the cost of the limestone will be depreciated at 25% annually. If the Licensee farms the Subject Property for a period less than four (4) years, the Licensor will reimburse the Licensee for the cost of the limestone less the total annual depreciation. Lime shall be applied when less than 6.2.

10. The Licensee shall deliver and sell the crop yield to no buyers other than those listed below without the written approval of the Licensor. Licensee shall provide grain sheets to Licensor.

- A. _____
- B. _____
- C. _____

11. It is agreed that the tillable land on this farm should be devoted to row crops. The Licensor may require an un-tilled buffer a minimum of 10 feet from certain woodlands or waterways. This buffer shall be planted with a cover crop by the Licensee at the inception of this Licensee with a seed mix approved by Licensor. Licensor shall provide a map to Licensee showing buffer areas to be planted.

12. Pesticide Use

- A. Licensee shall, and shall cause all other persons working on the Subject Property, to follow all label instructions of any pesticides used on the Subject Property. Upon signing this Agreement, Licensee shall supply Licensor with a copy of a valid State of Illinois pesticide applicator's license for each person who will be applying pesticide on the Subject Property during the term of this Agreement. If any such licenses expire during the term of this Agreement, Licensee shall be responsible for obtaining a renewal or new license to replace such an expired license and shall promptly provide Licensor with a copy thereof.
- B. No pesticides shall be stored on the Subject Property unless they are in original, labeled containers, and then only during the period during which such pesticide is applied, which shall not exceed ten (10) days.
- C. Licensee shall provide Licensor with a record of pesticide applications, including dates of applications, types and amounts of pesticide used, fields treated, and the identity of the applicator for each application.

D. Licensee is responsible, at the Licensee's sole expense, to repair any damage done to native vegetation due to pesticide drift and to repair rutting caused by farm equipment in non-tilled areas owned by the Licensor.

13. Licensee shall comply with all federal, state, and local laws, ordinances, rules and regulations that regulate, restrict or prohibit any material defined therein as a hazardous, radioactive, toxic or carcinogenic material, substance, pollutant, or contaminant when using such materials on the Subject Property.

14. The Licensee agrees to pay all utility charges and services to the structures located on the property for the term of this Agreement. This includes a drying fee of \$0.01 per bushel capacity for use of the grain dryers at Millbrook South Forest Preserve, with capacity based on use estimated at 20,000 bushels, or \$200.00, invoiced for payment in November 2026, and included as part of the utility charge reimbursement invoice.

15. Licensee shall use the structures on Licensor property for storage purposes only and shall not permit anyone other than Licensee to utilize the structures without the prior written consent of the Forest Preserve Director. No dogs, cats, birds, or other animals or pets shall be kept in or about the structures. Licensee shall not permit the structures or surrounding property to be used for any unlawful purposes or in any manner that will unreasonably disturb neighbors or other tenants. Licensee shall not allow any signs or placards to be posted or placed on the structures without the prior written consent of the Forest Preserve Executive Director.

16. Licensee has inspected the structures prior to signing this Agreement and accepts this License with knowledge and concurrence of the existing condition of the structures. Licensee shall not make, permit, or allow any additions to or alterations of the structures without prior written consent of the Forest Preserve Director. Licensee shall deliver structures to District at the expiration or termination of this Agreement in as good condition as received, ordinary wear and tear expected. Repairs necessitated and routine maintenance shall be at the expense of the Licensee.

17. The Licensee agrees to take care of the Subject Property and the structures, not to alter or change the physical landscape of the Subject Property, or the structures on said property and to farm and to maintain improvements in a careful and prudent manner.

18. Upon termination of this Agreement, Licensor may request the Licensee to provide services associated with restoration of the Subject Property. Such services may include plowing, herbiciding, tilling, seeding, and maintenance mowing.

19. Licensor reserves the right to enter upon said land to inspect, make improvements thereon, and for any and all lawful purposes arising from the ownership of the land so long as it does not interfere with the rights of the Licensee, as provided in this License.

20. The Licensee agrees that this License is purely a personal license to use the Subject Property for farming purposes. The Licensor may terminate this Agreement at any time and for any reason by giving thirty (30) days notice in writing to that effect to the Licensee. In the event of any termination, Licensor shall pay the Licensee for planted but unharvested crops on the Subject Property on the basis of average county yield and unit price, based on available County

data. Fertilizer and pesticide costs for planted but unharvested crops on the Subject Property shall be reimbursed, provided that the Licensee provides fertilizer and pesticide receipts for these costs. Other than amount for planted but unharvested crops, fertilizer and pesticide costs, as provided in this section, Licensee hereby waives its rights to request or seek any other amount from Licensor in the event the License granted herein is terminated.

21. Insurance & Liability

- A. The Licensee shall maintain one million dollars (\$1,000,000.00) of liability insurance on the Subject Property with an insurance company acceptable to the Licensor. Licensee shall purchase insurance with said company naming the Licensor as additional insured on the liability policy. Proof of such coverage must be on file with the Licensor on or before March 31, 2026. Failure to submit such proof by this date may terminate this License. Policy must cover all contractors hired by the Licensee to apply soil amendments, pesticides, or for other purposes, or the contractor must provide proof of insurance for the above referenced amount.
- B. Licensee shall obtain and maintain, at the Licensee's expense, appropriate and adequate insurance coverage for the Licensee's personal property in amounts determined by the Licensee to be adequate. Licensee shall provide a copy of all insurance policies to Licensor upon request of Licensor.
- C. Licensee shall hold harmless, indemnify, and defend the Licensor, its Commissioners, Officers, Agents, Attorneys and Employees against any and all losses, expenses, claims, costs, causes and damages, including without limitation litigation costs and attorneys' fees, on account of (a) any failure on the part of the Licensee to perform or comply with any terms or conditions of this Agreement, or (b) any personal injuries or death or damages to property arising from, occurring, growing out of, incident to, or resulting directly or indirectly from the grant of this License or the use of the Subject Property or the structures by Licensee. The provisions of this section shall be in addition to, and shall not be limited by, the amounts of any insurance provided by Licensee pursuant to this Agreement.

22. This License is not assignable or transferable to any person, company, or corporation, in whole or in part.

23. It is mutually agreed that the Licensee is an independent contractor, not subject to the control of the Licensor and is not an employee of the Licensor.

24. Licensee shall, and without any charge to District, keep the Subject Property free of any and all liens against the Subject Property in favor of any person whatsoever for or by reason of any equipment, material, supplies or other item furnished, labor performed or other thing done in connection with Licensee's use or occupancy of the Subject Property (a "Lien"). If the Subject Property becomes encumbered with any Lien, Licensor may, at Licensor's option, terminate this Agreement or direct Licensee to remove any such lien from the subject property. Licensee shall remove such Lien promptly and, in any event, not later than five (5) days after being directed to do so in writing by District. District shall have the right to remove or satisfy any Lien upon the Subject Property at any time with or without notice to Licensee, and shall be reimbursed by Licensee within ten (10) days after such amount is incurred, any amount that District incurs to remove or satisfy the Lien, including the costs, expenses, attorneys' fees, and administrative expenses incurred by District in connection therewith or by reason thereof.

25. Licensee shall give all notices, pay all fees, and take all other action that may be necessary to ensure that all activities on the Subject Property are provided, performed, and completed in accordance with all applicable laws, statutes, rules, regulations, ordinances, and requirements, and all required governmental permits, licenses or other approvals and authorizations that may be required in connection with providing, performing, and completing such activities.

26. This Agreement shall be interpreted and enforced under the laws of the State of Illinois and the parties agree that the venue for any legal proceeding between them shall be Kendall County, Twenty-third Judicial Circuit, State of Illinois.

27. In any action with respect to this Agreement, the parties are free to pursue any legal remedies at law or in equity. The prevailing party by 75% or more of damages sought, in any action brought pursuant to this Agreement shall be entitled to reasonable attorneys' fees and court costs arising out of any action or claim to enforce the provisions of this Agreement.

28. If any provision of this Agreement shall be held invalid, the validity of any other provision of this Agreement that can be given effect without such invalid provision shall not be affected thereby. The waiver of one breach of any term, condition, covenant or obligation of this Agreement shall not be considered to be a waiver of that or any other term, condition, covenant or obligation or of any subsequent breach thereof.

29. This Agreement represents the entire agreement between the parties and there are no other promises or conditions in any other agreement whether oral or written. This agreement supersedes any prior written or oral agreements between the parties and may not be modified except in writing acknowledged by both parties.

Licensor - Kendall County Forest Preserve District

By: _____
Brian DeBolt, President

Date: _____

Licensee:

By: _____
Mark Mathre, Farm Operator

Date: _____

By: _____
Tom Mathre, Farm Operator

Date: _____

Exhibit A

Flexible Rate Calculation Example

For the following values for a 100 acre site with a base rent of \$200 per acre:

Average grain price = Corn \$5 per bushel

Basis = \$0.30 per bushel

Yield = 200 bushels per acre x 100 acres = 20,000 bushels

Crop Insurance = 0

Base Rent = 100 acres x \$200 per acre = \$20,000

$$(((\text{Average Grain Price} - \text{Basis}) \times \text{Yield}) + \text{Crop Insurance}) \times 33.33\% - \text{Base Rent}$$

$$(((\$5 - \$0.30) \times 20,000) + 0) \times 33.33\% - \$20,000 = \$11,330.20$$

The base rate amount is due May 31.

The flexible rate amount is due December 31.

FARM LICENSE AGREEMENT #26-01-002

Henneberry Property

AGREEMENT made this XXST day of January, 2026 between the KENDALL COUNTY FOREST PRESERVE DISTRICT, a Body Corporate and Politic, 110 West Madison Street, Yorkville, IL, 60560, Licensor, and Tim Collins of [REDACTED] including all heirs and assigns.

WHEREAS, the Licensor is the owner of certain lands situated in the County of Kendall, Township of Na-Au-Say and State of Illinois described as:

PIN#s: 06-06-400-003, 06-06-496-003, 06-06-497-001, 06-06-497-002

WHEREAS, Licensee desires to use the above-described real estate, for farming purposes with the structures utilized for the storage of crops and farm implements, and Licensor desires to have the real estate farmed.

WHEREAS, both Licensee and Licensor hereby agree that there are 51.5 tillable acres suitable for row crops on the above referenced parcels, these tillable acres hereinafter referred to as the 'Subject Property'; and the Licensor hereby grants to the Licensee a farm License in exchange for the following goods, services, and considerations, submitted as a use fee for a term of one (1) year, beginning on January XX, 2026, and ending on December 31, 2026 subject to the conditions and limitations hereinafter mentioned.

Licensee shall pay Licensor a Base Rate of \$180.00 per tillable acre for the License year. The Base Rate shall be payable no later than May 31, 2026, and Licensee agrees that failure to pay by this date may terminate this License.

Crop Insurance shall be any funds from a multi-peril or crop hail claim on the Subject Property collected by the Licensee, less the premiums paid on such policy(s).

NOW, THEREFORE, in consideration of the grants, covenants, and conditions of this Agreement, IT IS HEREBY AGREED AS FOLLOWS:

1. The proceeding introductory language is made a part hereof and incorporated herein.
2. This Agreement grants only a contractual license to use the Subject Property under the terms and conditions state above. Further, the rights granted by District herein shall vest only in Licensee and no such rights shall vest in any of Licensee's employees, agents, subcontractors or partners, if any. Nothing in this Agreement shall be construed to convey to Licensee any legal or equitable interest in the Subject Property.
3. Licensor makes no claims as to the tax status of the Subject Property. In the event the Subject Property should be assessed and taxed pursuant to the process outlined in 35 ILCS 205/19, it shall be the obligation of the Licensee to pay such taxes as are incurred during the term of this license. In the event the Subject Property becomes taxable at any time during the term of

this License, Licensee shall be required to pay those taxes that are incurred during the term of this License. At the termination of this Agreement, Licensee shall pay tax incurred during the term of this license, though not yet due and owing. Where taxes have yet to be determined, Licensee shall pay the estimated taxes based on 100% of the previous year's taxes. Any such taxes shall be prorated as needed.

4. The Licensor agrees that the Licensee may, without further license on the part of the Licensor, use the Subject Property for the purpose of farming the land. If there are highly erodible soils on the Subject Property, the Licensee is responsible for maintaining the soil according to the methods adopted in Licensee's farming plan approved by the Kendall County Soil and Water Conservation District. Said report must be submitted to the Licensor on or before ground breaking on the first year covered by this License. Failure to submit this report by this date may terminate this License.

5. The Licensee has inspected the Subject Property and structures prior to signing this Agreement and accepts the conditions of these "as is."

6. The Licensee agrees to farm the Subject Property in a husband-like manner, utilizing conservation tillage methods.

7. Licensee shall keep and provide to the Licensor the following records:

- A. Soil Samples – The Licensee shall conduct annual soil testing (2.5 acre grid), with such costs split evenly with the Licensor. Soil test results shall be due to the Licensor by December 31, 2026. The Licensee shall apply the minimum amount of fertilizer required to maintain the soil fertility at:
 - i. For corn, P (phosphorus) shall be maintained at 80 pounds per acre and K (potassium) shall be maintained at 50 pounds per acre.
 - ii. For soybeans, P (phosphorus) shall be maintained at 50 pounds per acre and K (potassium) shall be maintained at 75 pounds per acre.
- B. Global Positioning System data of crops and yields harvested.
- C. Fertilizers and rates applied.
- D. Pesticide applications, including dates of applications, types and amounts of pesticide used, fields treated, and the identity of the applicator for each application.

8. Fertilizer replacement of P (phosphorus) and K (potassium) will be calculated using crop removal method as outlined in the Illinois Agronomy Handbook. Replacement of P and K for a crop year calculated on total nutrient removal per tillable acre and applied at the Licensee's expense for product and application. No carry over credit will be allowed from previous year's application.

9. If Licensee applies limestone to the Subject Property, the cost of the limestone will be depreciated at 25% annually. If the Licensee farms the Subject Property for a period less than four (4) years, the Licensor will reimburse the Licensee for the cost of the limestone less the total annual depreciation. Lime shall be applied when less than 6.2.

10. The Licensee shall deliver and sell the crop yield to no buyers other than those listed below without the written approval of the Licensor.

A. _____

B. _____
C. _____

11. It is agreed that the tillable land on this farm should be devoted to row crops. The Licensor may require an un-tilled buffer a minimum of 10 feet from certain woodlands or waterways. This buffer shall be planted with a cover crop by the Licensee at the inception of this Licensee with a seed mix approved by Licensor. Licensor shall provide map to Licensee showing buffer areas to be planted.

12. Pesticide Use

- A. Licensee shall, and shall cause all other persons working on the Subject Property, to follow all label instructions of any pesticides used on the Subject Property. Upon signing this Agreement, Licensee shall supply Licensor with a copy of a valid State of Illinois pesticide applicator's license for each person who will be applying pesticide on the Subject Property during the term of this Agreement. If any such licenses expire during the term of this Agreement, Licensee shall be responsible for obtaining a renewal or new license to replace such an expired license and shall promptly provide Licensor with a copy thereof.
- B. No pesticides shall be stored on the Subject Property unless they are in original, labeled containers, and then only during the period during which such pesticide is applied, which shall not exceed ten (10) days.
- C. Licensee shall provide Licensor with a record of pesticide applications, including dates of applications, types and amounts of pesticide used, fields treated, and the identity of the applicator for each application.
- D. Licensee is responsible, at the Licensee's sole expense, to repair any damage done to native vegetation due to pesticide drift and to repair rutting caused by farm equipment in non-tilled areas owned by the Licensor.

13. Licensee shall comply with all federal, state, and local laws, ordinances, rules and regulations that regulate, restrict or prohibit any material defined therein as a hazardous, radioactive, toxic or carcinogenic material, substance, pollutant, or contaminant when using such materials on the Subject Property.

14. The Licensee agrees to take care of the Subject Property, not to alter or change the physical landscape of the Subject Property and to farm and to maintain improvements in a careful and prudent manner.

15. Upon termination of this Agreement, Licensor may request the Licensee to provide services associated with restoration of the Subject Property. Such services may include plowing, herbiciding, tilling, seeding, and maintenance mowing.

16. Licensor reserves the right to enter upon said land to inspect, make improvements thereon, and for any and all lawful purposes arising from the ownership of the land so long as it does not interfere with the rights of the Licensee, as provided in this License.

17. The Licensee agrees that this License is purely a personal license to use the Subject Property for farming purposes. The Licensor may terminate this Agreement at any time and for any reason by giving thirty (30) days notice in writing to that effect to the Licensee. In the event

of any termination, Licensor shall pay the Licensee for planted but unharvested crops on the Subject Property on the basis of average county yield and unit price, based on available County data. Fertilizer and pesticide costs for planted but unharvested crops on the Subject Property shall be reimbursed, provided that the Licensee provides fertilizer and pesticide receipts for these costs. Other than amount for planted but unharvested crops, fertilizer and pesticide costs, as provided in this section, Licensee hereby waives its rights to request or seek any other amount from Licensor in the event the License granted herein is terminated.

18. Insurance & Liability

- A. The Licensee shall maintain one million dollars (\$1,000,000.00) of liability insurance on the Subject Property with an insurance company acceptable to the Licensor. Licensee shall purchase insurance with said company naming the Licensor as additional insured on the liability policy. Proof of such coverage must be on file with the Licensor on or before March 31, 2026. Failure to submit such proof by this date may terminate this License. Policy must cover all contractors hired by the Licensee to apply soil amendments, pesticides, or for other purposes, or the contractor must provide proof of insurance for the above referenced amount.
- B. Licensee shall obtain and maintain, at the Licensee's expense, appropriate and adequate insurance coverage for the Licensee's personal property in amounts determined by the Licensee to be adequate. Licensee shall provide a copy of all insurance policies to Licensor upon request of Licensor.
- C. Licensee shall hold harmless, indemnify, and defend the Licensor, its Commissioners, Officers, Agents, Attorneys and Employees against any and all losses, expenses, claims, costs, causes and damages, including without limitation litigation costs and attorneys' fees, on account of (a) any failure on the part of the Licensee to perform or comply with any terms or conditions of this Agreement, or (b) any personal injuries or death or damages to property arising from, occurring, growing out of, incident to, or resulting directly or indirectly from the grant of this License or the use of the Subject Property or the structures by Licensee. The provisions of this section shall be in addition to, and shall not be limited by, the amounts of any insurance provided by Licensee pursuant to this Agreement.

19. This License is not assignable or transferable to any person, company, or corporation, in whole or in part.

20. It is mutually agreed that the Licensee is an independent contractor, not subject to the control of the Licensor and is not an employee of the Licensor.

21. Licensee shall, and without any charge to District, keep the Subject Property free of any and all liens against the Subject Property in favor of any person whatsoever for or by reason of any equipment, material, supplies or other item furnished, labor performed or other thing done in connection with Licensee's use or occupancy of the Subject Property (a "Lien"). If the Subject Property becomes encumbered with any Lien, Licensor may, at Licensor's option, terminate this Agreement or direct Licensee to remove any such lien from the subject property. Licensee shall remove such Lien promptly and, in any event, not later than five (5) days after being directed to do so in writing by District. District shall have the right to remove or satisfy any Lien upon the Subject Property at any time with or without notice to Licensee, and shall be reimbursed by Licensee within ten (10) days after such amount is incurred, any amount that District incurs to

remove or satisfy the Lien, including the costs, expenses, attorneys' fees, and administrative expenses incurred by District in connection therewith or by reason thereof.

22. Licensee shall give all notices, pay all fees, and take all other action that may be necessary to ensure that all activities on the Subject Property are provided, performed, and completed in accordance with all applicable laws, statutes, rules, regulations, ordinances, and requirements, and all required governmental permits, licenses or other approvals and authorizations that may be required in connection with providing, performing, and completing such activities.

23. This Agreement shall be interpreted and enforced under the laws of the State of Illinois and the parties agree that the venue for any legal proceeding between them shall be Kendall County, Twenty-third Judicial Circuit, State of Illinois.

24. In any action with respect to this Agreement, the parties are free to pursue any legal remedies at law or in equity. The prevailing party by 75% or more of damages sought, in any action brought pursuant to this Agreement shall be entitled to reasonable attorneys' fees and court costs arising out of any action or claim to enforce the provisions of this Agreement.

25. If any provision of this Agreement shall be held invalid, the validity of any other provision of this Agreement that can be given effect without such invalid provision shall not be affected thereby. The waiver of one breach of any term, condition, covenant or obligation of this Agreement shall not be considered to be a waiver of that or any other term, condition, covenant or obligation or of any subsequent breach thereof.

26. This Agreement represents the entire agreement between the parties and there are no other promises or conditions in any other agreement whether oral or written. This agreement supersedes any prior written or oral agreements between the parties and may not be modified except in writing acknowledged by both parties.

Licensor: Kendall County Forest Preserve District

By: _____
Brian DeBolt, President

Date: _____

Licensee:

By: _____
Tim Collins, Farm Operator

Date: _____

FARM LICENSE AGREEMENT #26-01-003

Henneberry Property

AGREEMENT made this XXST day of January, 2026 between the KENDALL COUNTY FOREST PRESERVE DISTRICT (hereinafter "Licensor"), a Body Corporate and Politic, 110 West Madison Street, Yorkville, IL, 60560, and the Licensees, Maurice and Chris Ormiston of [REDACTED], including all heirs and assigns.

WHEREAS, the Licensor is the owner of certain lands situated in the County of Kendall, Township of Na-Au-Say and State of Illinois described as:

PIN#: 06-06-400-003

WHEREAS, Licensee desires to use a portion of the above-described real estate for farming purposes, and Licensor desires to have the real estate farmed.

WHEREAS, both Licensee and Licensor hereby agree that there are 3.75 tillable acres suitable for row crops on the above referenced parcels, these tillable acres hereinafter referred to as the 'Subject Property'; and the Licensor hereby grants to the Licensee a farm License in exchange for the following goods, services, and considerations, submitted as a use fee for a term of one (1) year, beginning on January XX, 2026, and ending on December 31, 2026 subject to the conditions and limitations hereinafter mentioned.

Licensee shall pay Licensor a Base Rate of \$100 per tillable acre for the License year. The Base Rate shall be payable no later than May 30, 2026, and Licensee agrees that failure to pay by this date may terminate this License.

NOW, THEREFORE, in consideration of the grants, covenants, and conditions of this Agreement, IT IS HEREBY AGREED AS FOLLOWS:

1. The proceeding introductory language is made a part hereof and incorporated herein.
2. This Agreement grants only a contractual license to use the Subject Property under the terms and conditions state above. Further, the rights granted by District herein shall vest only in Licensee and no such rights shall vest in any of Licensee's employees, agents, subcontractors or partners, if any. Nothing in this Agreement shall be construed to convey to Licensee any legal or equitable interest in the Subject Property.
3. Licensor makes no claims as to the tax status of the Subject Property. In the event the Subject Property should be assessed and taxed pursuant to the process outlined in 35 ILCS 205/19, it shall be the obligation of the Licensee to pay such taxes as are incurred during the term of this license. In the event the Subject Property becomes taxable at any time during the term of this License, Licensee shall be required to pay those taxes that are incurred during the term of this License. At the termination of this Agreement, Licensee shall pay tax incurred during the term of this license, though not yet due and owing. Where taxes have yet to be determined, Licensee shall pay the estimated taxes based on 100% of the previous year's taxes. Any such taxes shall be prorated as needed.

4. The Licensor agrees that the Licensee may, without further license on the part of the Licensor, use the Subject Property for the purpose of farming the land. If there are highly erodible soils on the Subject Property, the Licensee is responsible for maintaining the soil according to the methods adopted in Licensee's farming plan approved by the Kendall County Soil and Water Conservation District. Said report must be submitted to the Licensor on or before ground breaking on the first year covered by this License. Failure to submit this report by this date may terminate this License.

5. The Licensee has inspected the Subject Property and structures prior to signing this Agreement and accepts the conditions of these "as is."

6. The Licensee agrees to farm the Subject Property in a husband-like manner, utilizing conservation tillage methods.

7. Licensee shall keep and provide to the Licensor the following records:

- A. Soil Samples – The Licensee shall conduct annual soil testing (2.5 acre grid), with such costs split evenly with the Licensor. Soil test results shall be due to the Licensor by December 30, 2026. The Licensee shall apply the minimum amount of fertilizer required to maintain the soil fertility at:
 - i. For corn, P (phosphorus) shall be maintained at 80 pounds per acre and K (potassium) shall be maintained at 50 pounds per acre.
 - ii. For soybeans, P (phosphorus) shall be maintained at 50 pounds per acre and K (potassium) shall be maintained at 75 pounds per acre.
- B. Global Positioning System data of crops and yields harvested.
- C. Fertilizers and rates applied.
- D. Pesticide applications, including dates of applications, types and amounts of pesticide used, fields treated, and the identity of the applicator for each application.

8. Fertilizer replacement of P (phosphorus) and K (potassium) will be calculated using crop removal method as outlined in the Illinois Agronomy Handbook. Replacement of P and K for a crop year calculated on total nutrient removal per tillable acre and applied at the Licensee's expense for product and application. No carry over credit will be allowed from previous year's application.

9. If Licensee applies limestone to the Subject Property, the cost of the limestone will be depreciated at 25% annually. If the Licensee farms the Subject Property for a period less than four (4) years, the Licensor will reimburse the Licensee for the cost of the limestone less the total annual depreciation. Lime shall be applied when less than 6.2.

10. The Licensee shall deliver and sell the crop yield to no buyers other than those listed below without the written approval of the Licensor.

- A. _____
- B. _____
- C. _____

11. It is agreed that the tillable land on this farm should be devoted to row crops. The Licensor may require an un-tilled buffer a minimum of 10 feet from certain woodlands or

waterways. This buffer shall be planted with a cover crop by the Licensee at the inception of this Licensee with a seed mix approved by Licensor. Licensor shall provide map to Licensee showing buffer areas to be planted.

12. Pesticide Use

- A. Licensee shall, and shall cause all other persons working on the Subject Property, to follow all label instructions of any pesticides used on the Subject Property. Upon signing this Agreement, Licensee shall supply Licensor with a copy of a valid State of Illinois pesticide applicator's license for each person who will be applying pesticide on the Subject Property during the term of this Agreement. If any such licenses expire during the term of this Agreement, Licensee shall be responsible for obtaining a renewal or new license to replace such an expired license and shall promptly provide Licensor with a copy thereof.
- B. No pesticides shall be stored on the Subject Property unless they are in original, labeled containers, and then only during the period during which such pesticide is applied, which shall not exceed ten (10) days.
- C. Licensee shall provide Licensor with a record of pesticide applications, including dates of applications, types and amounts of pesticide used, fields treated, and the identity of the applicator for each application.
- D. Licensee is responsible, at the Licensee's sole expense, to repair any damage done to native vegetation due to pesticide drift and to repair rutting caused by farm equipment in non-tilled areas owned by the Licensor.

13. Licensee shall comply with all federal, state, and local laws, ordinances, rules and regulations that regulate, restrict or prohibit any material defined therein as a hazardous, radioactive, toxic or carcinogenic material, substance, pollutant, or contaminant when using such materials on the Subject Property.

14. The Licensee agrees to take care of the Subject Property, not to alter or change the physical landscape of the Subject Property and to farm and to maintain improvements in a careful and prudent manner.

15. Upon termination of this Agreement, Licensor may request the Licensee to provide services associated with restoration of the Subject Property. Such services may include plowing, herbiciding, tilling, seeding, and maintenance mowing.

16. Licensor reserves the right to enter upon said land to inspect, make improvements thereon, and for any and all lawful purposes arising from the ownership of the land so long as it does not interfere with the rights of the Licensee, as provided in this License.

17. The Licensee agrees that this License is purely a personal license to use the Subject Property for farming purposes. The Licensor may terminate this Agreement at any time and for any reason by giving thirty (30) days notice in writing to that effect to the Licensee. In the event of any termination, Licensor shall pay the Licensee for planted but unharvested crops on the Subject Property on the basis of average county yield and unit price, based on available County data. Fertilizer and pesticide costs for planted but unharvested crops on the Subject Property shall be reimbursed, provided that the Licensee provides fertilizer and pesticide receipts for these costs. Other than amount for planted but unharvested crops, fertilizer and pesticide costs, as

provided in this section, Licensee hereby waives its rights to request or seek any other amount from Licensor in the event the License granted herein is terminated.

18. Insurance & Liability

- A. The Licensee shall maintain one million dollars (\$1,000,000.00) of liability insurance on the Subject Property with an insurance company acceptable to the Licensor. Licensee shall purchase insurance with said company naming the Licensor as additional insured on the liability policy. Proof of such coverage must be on file with the Licensor on or before March 31st of the year of the License. Failure to submit such proof by this date may terminate this License. Policy must cover all contractors hired by the Licensee to apply soil amendments, pesticides, or for other purposes, or the contractor must provide proof of insurance for the above referenced amount.
- B. Licensee shall obtain and maintain, at the Licensee's expense, appropriate and adequate insurance coverage for the Licensee's personal property in amounts determined by the Licensee to be adequate. Licensee shall provide a copy of all insurance policies to Licensor upon request of Licensor.
- C. Licensee shall hold harmless, indemnify, and defend the Licensor, its Commissioners, Officers, Agents, Attorneys and Employees against any and all losses, expenses, claims, costs, causes and damages, including without limitation litigation costs and attorneys' fees, on account of (a) any failure on the part of the Licensee to perform or comply with any terms or conditions of this Agreement, or (b) any personal injuries or death or damages to property arising from, occurring, growing out of, incident to, or resulting directly or indirectly from the grant of this License or the use of the Subject Property or the structures by Licensee. The provisions of this section shall be in addition to, and shall not be limited by, the amounts of any insurance provided by Licensee pursuant to this Agreement.

19. This License is not assignable or transferable to any person, company, or corporation, in whole or in part.

20. It is mutually agreed that the Licensee is an independent contractor, not subject to the control of the Licensor and is not an employee of the Licensor.

21. Licensee shall, and without any charge to District, keep the Subject Property free of any and all liens against the Subject Property in favor of any person whatsoever for or by reason of any equipment, material, supplies or other item furnished, labor performed or other thing done in connection with Licensee's use or occupancy of the Subject Property (a "Lien"). If the Subject Property becomes encumbered with any Lien, Licensor may, at Licensor's option, terminate this Agreement or direct Licensee to remove any such lien from the subject property. Licensee shall remove such Lien promptly and, in any event, not later than five (5) days after being directed to do so in writing by District. District shall have the right to remove or satisfy any Lien upon the Subject Property at any time with or without notice to Licensee, and shall be reimbursed by Licensee within ten (10) days after such amount is incurred, any amount that District incurs to remove or satisfy the Lien, including the costs, expenses, attorneys' fees, and administrative expenses incurred by District in connection therewith or by reason thereof.

22. Licensee shall give all notices, pay all fees, and take all other action that may be necessary to ensure that all activities on the Subject Property are provided, performed, and completed in

accordance with all applicable laws, statutes, rules, regulations, ordinances, and requirements, and all required governmental permits, licenses or other approvals and authorizations that may be required in connection with providing, performing, and completing such activities.

23. This Agreement shall be interpreted and enforced under the laws of the State of Illinois and the parties agree that the venue for any legal proceeding between them shall be Kendall County, Twenty-third Judicial Circuit, State of Illinois.

24. In any action with respect to this Agreement, the parties are free to pursue any legal remedies at law or in equity. The prevailing party by 75% or more of damages sought, in any action brought pursuant to this Agreement shall be entitled to reasonable attorneys' fees and court costs arising out of any action or claim to enforce the provisions of this Agreement.

25. If any provision of this Agreement shall be held invalid, the validity of any other provision of this Agreement that can be given effect without such invalid provision shall not be affected thereby. The waiver of one breach of any term, condition, covenant or obligation of this Agreement shall not be considered to be a waiver of that or any other term, condition, covenant or obligation or of any subsequent breach thereof.

26. This Agreement represents the entire agreement between the parties and there are no other promises or conditions in any other agreement whether oral or written. This agreement supersedes any prior written or oral agreements between the parties and may not be modified except in writing acknowledged by both parties.

Licensor: Kendall County Forest Preserve District

By: _____
Brian DeBolt, President

Date: _____

Licensees:

By: _____
Maurice Ormiston, Jr.

Date: _____

By: _____
Chris Ormiston

Date: _____

LICENSE AGREEMENT #26-01-004

Little Rock Creek Forest Preserve Property – Farm Storage Shed

AGREEMENT made this XXST day of January, 2026 between the KENDALL COUNTY FOREST PRESERVE DISTRICT (hereinafter “Licensor”), a Body Corporate and Politic, 110 West Madison Street, Yorkville, IL, 60560, and the Licensee, Tom Anderson of [REDACTED], including all heirs and assigns.

WHEREAS, the Licensor is the owner of certain lands situated in the County of Kendall, Township of Little Rock Creek and State of Illinois described as:

PIN#s: 01-33-400-006 (full)

WHEREAS, Licensee desires to utilize the metal storage shed and approaches located on the above-described real estate for farming equipment storage, and Licensor desires to receive intermittent support from the farm operator to maintain the recently restored areas at Little Rock Creek Forest Preserve.

WHEREAS, both Licensee and Licensor hereby agree that there is a metal storage shed located on the above referenced parcels, hereinafter referred to as the ‘Subject Property’; and the Licensor hereby grants to the Licensee a license renewal in exchange for the payment of the license fee for a term of one (1) year beginning on March 20, 2026, and ending on March 19, 2027 subject to the conditions and limitations hereinafter mentioned, with the fee for the access and use of the farm equipment storage building located along Burr Oak Road on parcel 01-33-400-006 beginning on March 20, 2026 and ending on March 19, 2027.

WHEREAS, Licensee shall pay Licensor a License Payment of \$100 per month for the License year payable in advance.

The non-refundable License payment in full shall be payable no later than March 20, 2026, and Licensee agrees that failure to pay by this date may terminate this License.

NOW, THEREFORE, in consideration of the grants, covenants, and conditions of this Agreement, IT IS HEREBY AGREED AS FOLLOWS:

1. The proceeding introductory language is made a part hereof and incorporated herein.
2. This Agreement grants only a contractual license to use the Subject Property under the terms and conditions state above. Further, the rights granted by District herein shall vest only in Licensee and no such rights shall vest in any of Licensee’s employees, agents, subcontractors or partners, if any. Nothing in this Agreement shall be construed to convey to Licensee any legal or equitable interest in the Subject Property.
3. The Licensor agrees that the Licensee may, without further license on the part of the Licensor, use the Subject Property for the purpose of storage of farm equipment.

4. The Licensee has inspected the Subject Property and structures prior to signing this Agreement and accepts the conditions of these "as is."
5. The Licensee agrees to maintain the Subject Property approaches and shed, including addressing any required maintenance needs to keep the shed doors in good working order during the term of the license.
6. No pesticides shall be stored on the Subject Property.
7. Licensee shall comply with all federal, state, and local laws, ordinances, rules and regulations.
8. The Licensee agrees to take care of the Subject Property, not to alter or change the physical landscape of the Subject Property and to farm and to maintain improvements in a careful and prudent manner.
9. Upon termination of this Agreement, Licensors may request the Licensee to provide services associated with restoration of the Subject Property, including conservation lands. Such services may include plowing, herbiciding, tilling, seeding, and maintenance mowing.
10. Licensors reserves the right to enter upon said land to inspect, make improvements thereon, and for any and all lawful purposes arising from the ownership of the land so long as it does not interfere with the rights of the Licensee, as provided in this License.
11. The Licensee agrees that this License is purely a personal license to use the Subject Property for farming purposes. The Licensors may terminate this Agreement at any time and for any reason by giving thirty (30) days notice in writing to that effect to the Licensee. In the event of any termination, Licensors shall not be entitled to the recovery of any portion of the Licensee fee paid. Licensee hereby waives its rights to request or seek any other amount from Licensors in the event the License granted herein is terminated.
12. Insurance & Liability
 - A. The Licensee shall maintain one million dollars (\$1,000,000.00) of liability insurance on the Subject Property with an insurance company acceptable to the Licensors. Licensee shall purchase insurance with said company naming the Licensors as additional insured on the liability policy. Proof of such coverage must be on file with the Licensors on or before March 31st of the License year. Failure to submit such proof by this date may terminate this License. Policy must cover all contractors hired by the Licensee to apply soil amendments, pesticides, or for other purposes, or the contractor must provide proof of insurance for the above referenced amount.
 - B. Licensee shall obtain and maintain, at the Licensee's expense, appropriate and adequate insurance coverage for the Licensee's personal property in amounts determined by the Licensee to be adequate. Licensee shall provide a copy of all insurance policies to Licensors upon request of Licensors.
 - C. Licensee shall hold harmless, indemnify, and defend the Licensors, its Commissioners, Officers, Agents, Attorneys and Employees against any and all losses, expenses, claims, costs, causes and damages, including without limitation litigation costs and attorneys' fees, on account of (a) any failure on the part of the Licensee to perform or comply with

any terms or conditions of this Agreement, or (b) any personal injuries or death or damages to property arising from, occurring, growing out of, incident to, or resulting directly or indirectly from the grant of this License or the use of the Subject Property or the structures by Licensee. The provisions of this section shall be in addition to, and shall not be limited by, the amounts of any insurance provided by Licensee pursuant to this Agreement.

13. This License is not assignable or transferable to any person, company, or corporation, in whole or in part.

14. It is mutually agreed that the Licensee is an independent contractor, not subject to the control of the Licensor and is not an employee of the Licensor.

15. Licensee shall, and without any charge to District, keep the Subject Property free of any and all liens against the Subject Property in favor of any person whatsoever for or by reason of any equipment, material, supplies or other item furnished, labor performed or other thing done in connection with Licensee's use or occupancy of the Subject Property (a "Lien"). If the Subject Property becomes encumbered with any Lien, Licensor may, at Licensor's option, terminate this Agreement or direct Licensee to remove any such lien from the subject property. Licensee shall remove such Lien promptly and, in any event, not later than five (5) days after being directed to do so in writing by District. District shall have the right to remove or satisfy any Lien upon the Subject Property at any time with or without notice to Licensee, and shall be reimbursed by Licensee within ten (10) days after such amount is incurred, any amount that District incurs to remove or satisfy the Lien, including the costs, expenses, attorneys' fees, and administrative expenses incurred by District in connection therewith or by reason thereof.

16. Licensee shall give all notices, pay all fees, and take all other action that may be necessary to ensure that all activities on the Subject Property are provided, performed, and completed in accordance with all applicable laws, statutes, rules, regulations, ordinances, and requirements, and all required governmental permits, licenses or other approvals and authorizations that may be required in connection with providing, performing, and completing such activities.

17. This Agreement shall be interpreted and enforced under the laws of the State of Illinois and the parties agree that the venue for any legal proceeding between them shall be Kendall County, Twenty-third Judicial Circuit, State of Illinois.

18. In any action with respect to this Agreement, the parties are free to pursue any legal remedies at law or in equity. The prevailing party by 75% or more of damages sought, in any action brought pursuant to this Agreement shall be entitled to reasonable attorneys' fees and court costs arising out of any action or claim to enforce the provisions of this Agreement.

19. If any provision of this Agreement shall be held invalid, the validity of any other provision of this Agreement that can be given effect without such invalid provision shall not be affected thereby. The waiver of one breach of any term, condition, covenant or obligation of this Agreement shall not be considered to be a waiver of that or any other term, condition, covenant or obligation or of any subsequent breach thereof.

20. This Agreement represents the entire agreement between the parties and there are no other promises or conditions in any other agreement whether oral or written. This agreement supersedes any prior written or oral agreements between the parties and may not be modified except in writing acknowledged by both parties.

Licensor: Kendall County Forest Preserve District

By: _____
Brian DeBolt, President

Date: _____

Licensees:

By: _____
Tom Anderson

Date: _____

FARM LICENSE AGREEMENT #26-02-001

Baker Woods Forest Preserve

This AGREEMENT is made this XXTH day of JANUARY, 2026 between the KENDALL COUNTY FOREST PRESERVE DISTRICT, a Body Corporate and Politic, 110 West Madison Street, Yorkville, IL, 60560, Lessor, and Kyle Connell, of [REDACTED], Lessee, including all heirs and assigns.

WHEREAS, the Lessor is the owner of certain lands situated in the County of Kendall, Township of Seward and State of Illinois described as:

PIN#s: Exhibit 1A: 106.7 acres total

Hayfields Field A and B: 09-16-200-013 (58.78-acres)
 1. 22.0-acres 50/50 cost share for hay production
 2. 36.78-acres hay production

Row Crop Field C: 09-10-300-002 and 09-09-400-003 (47.92-acres)

Exhibit 1B: 23.62 acres total

Conversion: Hayfield to Row Crop Production
Field A and B: 14.7 acres + 2.73 acres: 09-09-400-004

Conversion: Hayfield to Row Crop Production
Field C: 6.19 acres: 09-16-200-013

Total Acres: 130.32 acres

**2026 Production: A. 71.54 acres for row crop production
 B. 36.78 acres for hay production
 C. 22.0 acres for 50/50 hay production**

WHEREAS, Lessee desires to use the above-described real estate for farming purposes and Lessor desires to have the real estate farmed.

WHEREAS, both Lessee and Lessor hereby agree that there are 130.32 tillable acres suitable for agricultural production on the above referenced parcels hereinafter referred to as the 'Subject Property'; and the Lessor hereby grants to the Lessee a farm license in exchange for the following goods, services, and considerations, submitted as a use fee for a term of one (1) year, beginning on January XX, 2026, and ending on December 31, 2026 subject to the conditions and limitations hereinafter described.

A. Row Crop Production Acres

Lessee shall pay Lessor an increased **Base Rate** of \$260.00 (two-hundred and sixty dollars) per tillable acre for the 71.54-acres under row crop production, plus a **Flexible Rate**. The Base Rate is payable no later than May 31, 2026, and Lessee agrees that failure to pay by this date may terminate this Lease Agreement.

Lessee shall pay Lessor a **Flexible Rate for tillable soils under row crop production** equal to:

$$(((\text{Average Grain Price} - \text{Basis}) \times \text{Yield}) + \text{Crop Insurance}) \times 33.33\% - \text{Base Rent}$$

(See Exhibit C for example.)

Average Grain Price shall be calculated by utilizing the closing price on the Chicago Board of Trade futures market on the first trading day of each month from January through October. The Basis shall be fixed at \$0.30 for corn and \$0.40 for soybeans.

The Yield shall be the amount of dry bushels harvested divided by the tillable acres as provided on page one of this agreement.

Crop Insurance shall be any funds from a multi-peril or crop hail claim on the Subject Property collected by the Lessee, less the premiums paid on such policy(s).

The Flexible Rate is payable on or before December 31 of each License year. Should the computed Flexible Rate be less than the Base Rate, then the Base Rate shall be the total due to Lessor.

B. Hay Production Acres

Lessee shall pay Lessor an increased **Base Rate** of \$280.00 (two-hundred and eighty dollars) only per acre for the 36.78-acres of tillable soils converted over to hay production in 2020. The Base Rate only shall be paid for acres in hay production, payable no later than May 31, 2026, and Lessee agrees that failure to pay by this date may terminate this Lease Agreement.

C. 50/50 Hay Production

Production: Licensee has seeded and will maintain 22.0 tillable acres within the Exhibit 1A - Field A hayfield with 50/50 grass and alfalfa hay. Licensee and Licensor shall split evenly the bales of hay produced from the Subject Property.

Input Expenses: Licensee and Licensor shall split evenly the expenses, fertilizer, and other agreed upon inputs to the Subject Property. All of the expenses, however, must be approved by Licensor before they are incurred. Licensee shall provide all machinery and equipment at Licensee's expense.

Surplus Hay: Licensee, with prior approval by the Licensor, is required to purchase surplus hay bales from the Licensor's portion of hay produced. The surplus bale purchase price will be based on published hay market prices for the month of each cutting.

Calculation of Market Price: The Iowa Hay Report in the cutting month shall serve to determine market price for "Good" Alfalfa and Mixed Grass Hay priced per ton, using the low price range figure for determining the cost per ton:

<https://usda.library.cornell.edu/concern/publications/wd375w32h?locale=en&page=4#release-items>

Standard Measure: Small bale cost equivalency will be based on a two-string bale standard weight and dimensions:

A standard two string bale measure is 14" high x 18" wide x 35" long and weighs 60 lbs.

Market Price per ton Conversion Formula:

1) Convert pricing per ton to small bale equivalency:

2,000 lbs. per ton divided by 60 lb. per standard bale = 33.33 bales per ton

2) Apply the Iowa Hay Report market pricing for the cutting month to determine market price for "Good" Alfalfa and Mixed Grass Hay priced per ton, using the low price range figure for determining the cost per ton:

Cost per ton divided by 33.33 bales per ton = \$ ___ small bale price equivalency

3) Surplus hay purchase cost to the Farm Operator will be 50% of the small bale equivalency price per ton based on the reported market price in the month of cutting.

\$ ___ small bale price equivalency X .5 = \$ ___ Licensee purchase price per small bale.

Storage: Licensee shall extend an option for storage of remaining portions of the Licensor's share of hay produced at a cost of \$0.50 per small bale delivered. The storage fee will be paid (or deducted from amounts owed to the Licensor) no later than November 30 of each license year.

Delivery to Ellis Equestrian Center: Licensee will communicate with Ellis Equestrian Center staff on timeliness and delivery of hay. Licensee will be responsible for delivery of hay bales on racks to Ellis Equestrian Center, and Ellis Equestrian Center staff will be responsible for unloading of hay bales.

NOW, THEREFORE, in consideration of the grants, covenants, and conditions of this Agreement, IT IS HEREBY AGREED AS FOLLOWS:

1. The proceeding introductory language is made a part hereof and incorporated herein.
2. **Prior Agreements:** All previous agreements between the Parties, whether oral or in writing, are hereby revoked. Neither party will seek to enforce any previous oral or written agreement between the Parties, regarding the license or use of the Subject Property.
3. **Term:** This license is for a term of one year ending December 31, 2026, with hay Storage provisions in effect through April 30, 2027.
4. **Limited License:** This Agreement grants only a contractual license to use the Subject Property under the terms and conditions stated herein. Further, the rights granted by Licensor herein shall vest only in Licensee and no such rights shall vest in any of Licensee's employees, agents, subcontractors or partners, if any. Nothing in this Agreement shall be construed to convey to Licensee any legal or equitable interest in the Subject Property.
5. **Taxes:** Licensor makes no claims as to the tax status of the Subject Property. As required by section 15-15 of the Illinois Property Tax Code, the Licensor will file a copy of the Agreement and a complete description of the premises with the assessment officer. 35 ILCS 200/15-15. In the event the Subject Property should be assessed and taxed pursuant to the process outlined in the Illinois Property Tax Code, at any time during the term of this License, it shall be the obligation of the Licensee to pay such taxes as are incurred during that term. At the termination of this Agreement, Licensee shall pay all taxes incurred, though not yet due and owing. Any such taxes shall be prorated based on 100% of the previous year's taxes. Licensee's obligations under this paragraph extend beyond the license year, and until all incurred taxes are paid.
6. **Erodible Soils:** The Licensor agrees that the Licensee may, without further license on the part of the Licensor, use the Subject Property for the purpose of farming the land. If there are highly erodible soils on the Subject Property, the Licensee is responsible for maintaining the soil according to the methods adopted in Licensee's farming plan approved by the Kendall County Soil and Water Conservation District. Said report must be submitted to the Licensor on or before ground breaking on the first year covered by this License. Failure to submit this report by this date may terminate this License.
7. **"As is" Property:** The Licensee has inspected the Subject Property prior to signing this Agreement and accepts the condition of the Subject Property "as is."
8. **Records Requirements:** Licensee shall keep and provide to the Licensor the following records at the end of the License term:
 - A. **Soil Samples –** The Licensee shall conduct annual soil testing (2.5 acre grid), with such costs split evenly with the Licensor. Soil test results shall be due to the Licensor by December 30 of each year of the License. The Licensee shall apply the minimum amount of fertilizer required to maintain the elemental P

(phosphorus) at 80 pounds per acre and elemental K (potassium) at 50 pounds per acre.

- B. Fertilizers and rates applied
- C. Pesticide applications, including dates of applications, types and amounts of pesticide used, fields treated, and the identity of the applicator for each application.
- D. Number and dates of bales harvested from the Subject Property.
- E. Number and dates of bales delivered to Ellis Equestrian Center.

9. If Lessee applies limestone to the Subject Property, the cost of the limestone will be depreciated at 25% annually. If the Lessee farms the Subject Property for a period less than four (4) years, the Lessor will reimburse the Lessee for the cost of the limestone less the total annual depreciation. Lime shall be applied when soil pH is less than 6.2.

10. Pesticide Use:

- A. Licensee shall, and shall cause all other persons working on the Subject Property, to follow all label instructions of any pesticides used on the Subject Property. Upon signing this Agreement, Licensee shall supply Licensor with a copy of a valid State of Illinois pesticide applicator's license for each person who will be applying pesticide on the Subject Property during the term of this Agreement. If any licenses expire during the term of this Agreement, Licensee shall be responsible for obtaining a renewal or new license to replace the expired license and shall promptly provide Licensor with a copy thereof.
- B. No pesticides shall be stored on the Subject Property unless they are in original, labeled containers, and then only for the period during which the pesticides are applied, which shall not exceed ten (10) days.
- C. Licensee shall provide Licensor with a record of pesticide applications, including dates of applications, types and amounts of pesticide used, fields treated, and the identity of the applicator for each application.
- D. Licensee is responsible, at the Licensee's sole expense, to repair any damage done to native vegetation due to pesticide drift and to repair rutting caused by farm equipment in areas owned by the Licensor.
- E. Licensee agrees to indemnify, defend with counsel, and hold harmless the Licensor for all claims, demands, damage, judgments, fees (including attorneys' fees) and costs that may arise out of Licensee's application of pesticides on the Subject Property. Any attorney representing the Licensor pursuant to this paragraph must first be approved by the Kendall County State's Attorney and shall be appointed as a Special Assistant State's Attorney.

11. Hazardous Materials: Licensee shall comply with all federal, state, and local laws, ordinances, rules, and regulations that regulate, restrict, or prohibit any material defined therein as a hazardous, radioactive, toxic or carcinogenic material, substance, pollutant, or contaminant when using such materials on the Subject Property.

12. Duty of Care: The Licensee agrees to take care of the Subject Property, not to alter or change the physical landscape of the Subject Property and to farm in a careful and prudent manner.

13. Right of Entry: Licensor reserves the right to enter upon said land to inspect, make improvements thereon, and for any and all lawful purposes arising from the ownership of the land.

14. Termination: The Licensee agrees that this License is purely a personal license to use the Subject Property for farming purposes. To the extent permitted by law, the Licensor may terminate this Agreement at any time and for any reason by giving thirty (30) days' notice in writing to the Licensee. In the event of early termination, Licensor shall pay the Licensee for its one-half share of any hay cutting that has not yet taken place during the License year when the License is terminated based on the formula for surplus hay sales set forth above. Licensee hereby waives its rights to seek any other amounts from Licensor in the event the License is terminated.

15. Insurance & Liability:

- A. Licensee shall procure and maintain for the duration of this Agreement insurance against claims for injuries to persons or damages to property which may arise from or in connection with the Licensee's operation and use of the Subject Property. The cost of such insurance shall be borne by the Licensee. Minimum scope and limit of insurance coverage shall be at least as broad as:
- i. Commercial General Liability (CGL): Insurance Services Office Form CG 00 01 covering CGL on an "occurrence" basis, including products and completed operations, property damage, bodily injury and personal & advertising injury with limits no less than \$2,000,000 per occurrence. If a general aggregate limit applies, either the general aggregate limit shall apply separately to this project/location (ISO CG 25 03 or 25 04) or the general aggregate limit shall be twice the required occurrence limit.
 - ii. Workers' Compensation insurance as required by the State of Illinois, with Statutory Limits, and Employer's Liability Insurance with limits of no less than \$1,000,000 per accident for bodily injury or disease. (This applies to a Licensee with employees).

- iii. Property insurance against all risks of loss to any Licensee improvements or betterments, at full replacement cost with no coinsurance penalty provision.
 - iv. Farm Pollution Liability covering third party liability for bodily injury or property damage with limits no less than \$1,000,000 per occurrence.
- B. If the Licensee maintains broader coverage and/or higher limits than the minimums shown above, Licensor requires and shall be entitled to the broader coverage and/or the higher limits maintained by Licensee. Any available insurance proceeds in excess of the specified minimum limits of insurance and coverage shall be available to Licensor. The insurance required under this Agreement does not represent that coverage and limits will necessarily be adequate to protect Licensee, nor be deemed as a limitation on Licensee's liability to Licensor in this Agreement.
- C. Other Insurance Provisions:

The insurance policies are to contain, or be endorsed to contain, the following provisions:

- i. **Additional Insured Status.** Licensor, its officers, officials, employees, and volunteers are to be covered as additional insureds on the CGL policy with respect to liability arising out of work or operations performed by or on behalf of the Licensee including materials, parts, or equipment furnished in connection with such work or operations. General liability coverage can be provided in the form of an endorsement to the Licensee's insurance (at least as broad as ISO Form CG 20 10).
- ii. **Primary Coverage.** For any claims related to this contract, the Licensee's insurance coverage shall be primary insurance coverage at least as broad as ISO CG 20 01 04 13 as respects the Licensor, its officers, officials, employees, and volunteers. Any insurance or self-insurance maintained by the Licensor, its officers, officials, employees, or volunteers shall be excess of the Licensee's insurance and shall not contribute with it.
- iii. **Notice of Cancellation.** Each insurance policy required above shall provide that coverage shall not be canceled, except with notice to the Licensor.
- iv. **Waiver of Subrogation.** Licensee hereby grants to Licensor a waiver of any right to subrogation which any insurer of said Licensee may acquire against the Licensor by virtue of the payment of any loss under such insurance. Licensee agrees to obtain any endorsement that may be necessary to affect this waiver of subrogation, but this provision applies regardless of whether or

not the Licensor has received a waiver of subrogation endorsement from the insurer.

- v. Acceptability of Insurers. Insurance is to be placed with insurers authorized to conduct business in the state with a current A.M. Best's rating of no less than A: VII, unless otherwise acceptable to the Licensor.
- D. Licensee shall furnish the Licensor with original Certificates of Insurance including all required amendatory endorsements (or copies of the applicable policy language effecting coverage required by this clause) and a copy of the Declarations and Endorsement Page of the CGL policy listing all policy endorsements to Licensor before work begins. However, failure to obtain the required documents prior to the work beginning shall not waive the Licensee's obligation to provide them. The Licensor reserves the right to require complete, certified copies of all required insurance policies, including endorsements, required by these specifications, at any time.
- E. Special Risks or Circumstances. Licensor reserves the right to modify these requirements at any time, including limits, based on the nature of the risk, prior experience, insurer, coverage, or other special circumstances.
- F. Licensee shall indemnify, hold harmless and defend with counsel of Licensor's own choosing, Licensor, its past, present and future elected officials, department heads, employees, insurers, and agents (hereinafter collectively referred to as "Releasees") from and against all liability, claims, suits, causes of action, demands, proceedings, set-offs, liens, attachments, debts, expenses, judgments, or other liabilities including costs, reasonable fees and expense of defense, arising from any loss, damage, injury, death, or loss or damage to property, of whatsoever kind or nature as well as for any breach of any covenant in this Agreement and any breach by Licensee of any representations or warranties made within the contract documents (collectively, the "Claims"), to the extent such Claims result from the performance of this contract by Licensee or those Claims are due to any act or omission, neglect, willful acts, errors, omissions or misconduct of Licensee in its performance under this Agreement.

Nothing contained herein shall be construed as prohibiting Releasees from defending through the selection and use of their own agents, attorneys and experts, any claims, suits, demands, proceedings and actions brought against them. No attorney may be assigned to represent the Releasees pursuant to this Section of the Agreement unless the attorney has been approved in writing by the Kendall County State's Attorney. Releasees' participation in its defense shall not remove Licensee's duty to indemnify, defend, and hold Releasees harmless, as set forth above. Releasees do not waive their defenses or immunities under the Local Government and Governmental Employees Tort Immunity Act (745 ILCS 10/1 et seq.) by reason of this indemnification provision. Indemnification shall survive the termination of this Agreement.

16. Anti-Discrimination Compliance: Licensee, his officers, employees, and agents agree not to commit unlawful discrimination and agree to comply with all applicable provisions of the

Illinois Human Rights Act, Title VII of the Civil Rights Act of 1964, as amended, the Americans with Disabilities Act, the Age Discrimination in Employment Act, Section 504 of the Federal Rehabilitation Act, and all applicable rules and regulations.

17. **Conflict of Interest:** Both parties affirm no Kendall County Forest Preserve officer or elected official has a direct or indirect pecuniary interest in Licensee or this Agreement, or, if any Kendall County Forest Preserve officer or elected official does have a direct or indirect pecuniary interest in Licensee or this Agreement, that interest, and the procedure followed to effectuate this Agreement has and will comply with 50 ILCS 105/3.

18. **Assignment:** This License is not assignable or transferable to any person, company, or corporation, in whole or in part. Any attempt to assign or so transfer shall be void and without legal effect and shall constitute grounds for immediate termination of the license.

19. **Independent Contractor:** It is understood and agreed that Licensee is an independent contractor and is not an employee of, partner of, agent of, or in a joint venture with Licensor. Licensee understands and agrees that Licensee is solely responsible for paying all wages, benefits and any other compensation due and owing to Licensee's officers, employees, and agents for the performance of services set forth in the Agreement. Licensee further understands and agrees that Licensee is solely responsible for making all required payroll deductions and other tax and wage withholdings pursuant to state and federal law for Licensee's officers, employees and/or agents who perform services as set forth in the Agreement. Licensee also acknowledges its obligation to obtain appropriate insurance coverage for the benefit of Licensee, Licensee's officers, employees and agents and agrees that Kendall County is not responsible for providing any insurance coverage for the benefit of Licensee, Licensee's officers, employees and agents. Licensee hereby agrees to defend with counsel of Licensor's own choosing, indemnify and waive any right to recover alleged damages, penalties, interest, fees (including attorneys' fees), and/or costs from Licensor, its past, present and future board members, elected officials, employees, insurers, and agents for any alleged injuries that Licensee, its officers, employees and/or agents may sustain while performing services under the Agreement.

20. **Liens:** Licensee shall, and without any charge to Licensor, keep the Subject Property free of any and all liens against the Subject Property in favor of any person whatsoever for or by reason of any equipment, material, supplies or other item furnished, labor performed or anything done in connection with Licensee's use or occupancy of the Subject Property (a "Lien"). If the Subject Property becomes encumbered with any Lien, Licensor may, at Licensor's option, terminate this Agreement or direct Licensee to remove any such lien from the subject property. Licensee shall remove such Lien promptly and, in any event, not later than five (5) days after being directed to do so in writing by Licensor. Licensor shall have the right to remove or satisfy any Lien upon the Subject Property at any time with or without notice to Licensee, and shall be reimbursed by Licensee within ten (10) days after such amount is incurred, any amount that Licensor incurs to remove or satisfy the Lien, including the costs, expenses, attorneys' fees, and administrative expenses incurred by Licensor in connection therewith or by reason thereof.

21. **Legal Compliance:** Licensee shall give all notices, pay all fees, and take all other action that may be necessary to ensure that all activities on the Subject Property are provided, performed, and completed in accordance with all applicable laws, statutes, rules, regulations, ordinances, and requirements, and obtain all required governmental permits, licenses or other

approvals and authorizations that may be required in connection with providing, performing, and completing such activities.

22. Waiver of Lien: Licensee hereby waives any claim of lien against subject premises on behalf of Licensee, its officers, insurers, employees, agents, suppliers and/or sub-contractors

23. Venue: This Agreement shall be interpreted and enforced under the laws of the State of Illinois, and the parties agree that the venue for any legal proceeding between them shall be Kendall County, Twenty-Third Judicial Circuit, State of Illinois.

24. Legal Remedies: In any action with respect to this Agreement, the parties are free to pursue any legal remedies at law or in equity. The prevailing party by 75% or more of damages sought, in any action brought pursuant to this Agreement shall be entitled to reasonable attorneys' fees and court costs arising out of any action or claim to enforce the provisions of this Agreement.

25. Severability: If any provision of this Agreement shall be held to be invalid or unenforceable for any reason, the remaining provisions shall continue to be valid and enforceable. If a court finds that any provision of this agreement is invalid or unenforceable, but that by limiting such provision it becomes valid and enforceable, then such provision shall be deemed to be written, construed, and enforced as so limited.

26. Waiver: The waiver of one breach of any term, condition, covenant or obligation of this Agreement shall not be considered to be a waiver of that or any other term, condition, covenant or obligation or of any subsequent breach thereof.

27. Notice: Any notice required or permitted to be given pursuant to this Agreement shall be duly given if sent by certified mail or personal service and received. Notice should be send to the following parties:

Licensors, send to:

Kendall County Forest Preserve District

Brian DeBolt, President
110 W. Madison Street
Yorkville, Illinois 60560

Licensee send to:

28. Entire Agreement: This Agreement represents the entire agreement between the parties, and there are no other promises or conditions in any other agreement whether oral or written. This agreement supersedes any prior written or oral agreements between the parties and may not be modified except in writing acknowledged by both parties.

29. Authority: Each party represents and warrants that their representative, whose signature appears below, has the power and authority to enter into this agreement and to obligate the party to the terms of this agreement.

Licensors:

Kendall County Forest Preserve District

By: _____
Brian DeBolt, President

Date: _____

Licensee:

By: _____
Kyle Connell

Date: _____

Exhibit 1A

Field A and B: Hay Production (Seeded in 2020)
Field C: Row Crop Production

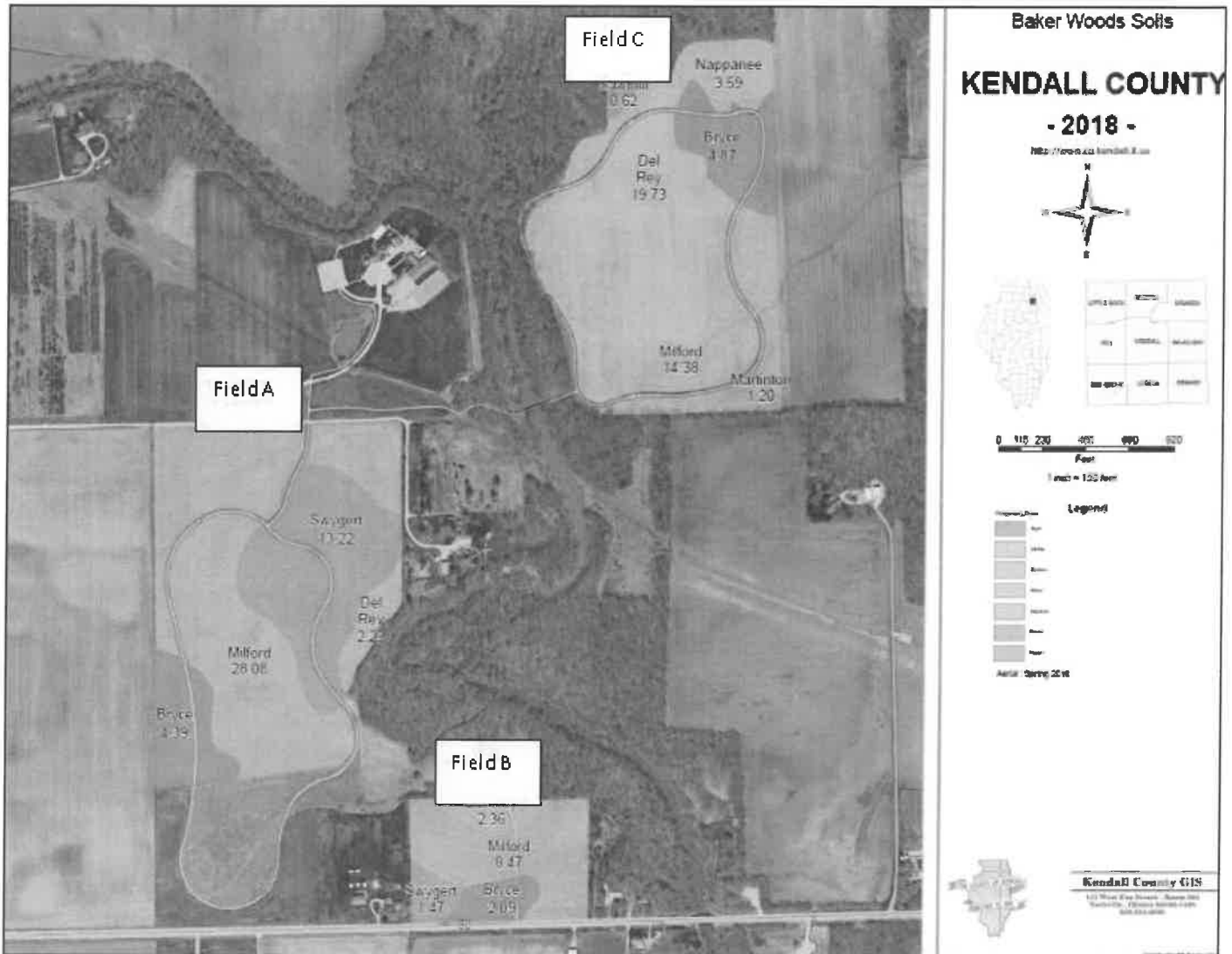

Exhibit 1B

Conversion of Existing Hayfields to Row Crop Production



Existing Hayfields – Conversion to Row Crop Production (Fields Labeled A, B and C)



New 22-acre 50/50 hay production



Exhibit C

Flexible Rate Calculation Example

For the following values for a 100 acre site with a base rent of \$200 per acre:

Average grain price = Corn \$5 per bushel

Basis = \$0.30 per bushel

Yield = 200 bushels per acre x 100 acres = 20,000 bushels

Crop Insurance = 0

Base Rent = 100 acres x \$200 per acre = \$20,000

$$(((\text{Average Grain Price} - \text{Basis}) \times \text{Yield}) + \text{Crop Insurance}) \times 33.33\% - \text{Base Rent}$$

$$(((\$5 - \$0.30) \times 20,000) + 0) \times 33.33\% - \$20,000 = \$11,330.20$$

The base rate amount is due May 31.

The flexible rate amount is due December 31.

Rental Contract / Permit

Printed: 12/16/2025 02:07pm

Booking Contract: 568
Booking Created:
12/16/2025
Booking Created by: Julia
Granholm

Status: Not Invoiced
First Event: 02/26/2026

Kendall County Forest Preserve District - , hereby grants Kendall County Planning, Building & Zoning (hereinafter called the "Licensee"), permission to use the facilities as outlined, subject to the Terms and Conditions of this Agreement contained herein and attached hereto all of which form part of this agreement

A. Purpose of Use:

Ellis House-2/26/26

B. Dates and Times of Use:

Starting: 02/26/2026 06:00pm
Ending: 02/26/2026 08:30pm
Number of Events: 1
Expected Attendance:

C. Rental Details:

Location - Resource	Day	Start Date	Start Time	End Time	Fee	Tax	Total
Kendall County Forest Preserve District - Ellis House & Equestrian Center	Thu	02/26/2026	06:00pm	08:30pm	\$0.00	\$0.00	\$0.00

D. Fee Summary:

Rental Fees	Tax	Deposit Amount	Transaction Fees	Rental Total	Paid	Balance
\$0.00	\$0.00	\$0.00	\$0.00	\$0.00	\$0.00	\$0.00

E. Explanation of Fees:

Product	Quantity	Fee	Tax	Total
---------	----------	-----	-----	-------

F. Payment Terms:

G. Notes:

Comprehensive Plan Open House
 Kendall County Planning, Building, and Zoning
 Matt Asselmeier

H. Terms and Conditions

License Terms and Conditions

I. Additional Information

Custom Form Name	Custom Field	Value
------------------	--------------	-------

Powered by:



J. Signatures

"The undersigned has read and on behalf of the Licensee agrees to be bound by this Permit/ License and the Terms and Conditions contained herein and attached hereto, and hereby warrants and represents that he/she executes this Permit/License on behalf of the Licensee and has sufficient power, authority and capacity to bind the Licensee with his/her signature."

X: 
Kendall County Planning, Building &
Zoning

Date: 12/16/25

111 Fox Rd
Yorkville, IL 60560

X: _____
Employee Name

Date: _____

Title: _____

masselmeier@kendallcountyil.gov
630-553-4139

Midwest Tent & Events proposal for used 18' x 18' dance floor (under 10 years old): \$1999.56

Vendor	Size	Price
Snaplock Dance Floors-12 year warranty	18' x 18'	\$2,408.28
Tentandtable.com-90 day warranty	15' x 15'	\$2,099.99
	15 x 18'	\$2,499.99
	18' x 18'	\$2,999.99
Party Tents Direct-90 day warranty	15' x 15'	\$2,399.99
	15' x 18'	\$2,849.99
	18' x 18'	\$3,399.99

Rental Fees

Midwest Tent & Events	15' x 15'	\$450.00 Floor \$247.50 Labor \$76.73 Damage Waiver Delivery/Pick up \$80.00 Total: \$854.23
	15' x 18'	\$540.00 Floor \$297.00 Labor \$92.07 Damage Waiver Delivery/Pick up \$80.00 Total: \$999.07
	18' x 18'	\$630.00 Floor \$346.50 Labor \$107.36 Damage Waiver \$80.00 Delivery/Pick Up Total: \$1163.86

Highlight Event Rentals	15' x 15'	\$400.00 Floor & Labor \$50.00 Delivery/Pick up Rental Protection \$45.00 Tax \$42.08 Total: \$537.08
	15' x 18'	\$450.00 Floor & Labor \$50.00 Delivery/Pick up Rental Protection \$50.00 Tax \$46.75 Total: \$596.75
	18' x 18'	\$500.00 Floor & Labor \$50.00 Delivery/Pick up Rental Protection \$55.00 Tax \$51.43 Total: \$656.43



Midwest Tents & Events -- Yorkville
 1262 SOUTH BRIDGE STREET
 YORKVILLE, IL 60560
 Tuesday, December 16, 2025 3:58 PM

POS QUOTE - OPEN



13384

Location : Yorkville MTE
 Created Date : 12/16/2025 3:58 PM

Billing Address	Contact	Shipping Address
Kendall County Forest Preserve 110 WEST MADISON STREET YORKVILLE, IL 60560 (630) 553-4025 jgranholm@kendallcountyil.gov	Name : Julia Granholm Phone : (630) 553-4025 Ext: Email : jgranholm@kendallcountyil.gov	Job#

Type	Product/Service	SKU	Description	Qty	Trans	Taxable	Unit Price	Discount	Estimated
RNS	Fleet Sales	4102	DF: Teak Parquet Snaplock 3' x 3' Dance Floor Section, 9920-2010, MeteredHours:0.00	57.00	Sale	No	\$35.08		\$1,999.56
RNS	Fleet Sales	4102	DF: Snaplock 1' Female Corner, 9920-2011, MeteredHours:0.00	2.00	Sale	No	\$0.00		\$0.00
RNS	Fleet Sales	4102	DF: Snaplock 1' Male Corner, 9920-2013, MeteredHours:0.00	2.00	Sale	No	\$0.00		\$0.00
RNS	Fleet Sales	4102	DF: Snaplock 1' Female Edge, 9920-2012, MeteredHours:0.00	43.00	Sale	No	\$0.00		\$0.00
RNS	Fleet Sales	4102	DF: Snaplock 1' Male Edge, 9920-2014, MeteredHours:0.00	43.00	Sale	No	\$0.00		\$0.00

Total Service: \$0.00
Total Product: \$0.00
Total Assets Sold: \$1,999.56
SubTotal (Includes discount of): \$1,999.56
Sales Tax: \$0.00
Total: \$1,999.56 (USD)

Invoice & PrePayment Detail

Inv Date	Doc#	Payment Detail	Inv Total	Inv Balance	Invoice Payment	Pre Payment	Credit / Refund	Running Balance
			Total	\$0.00	\$0.00			